

29/09/14 (319)



South  
Derbyshire  
District Council

**South Derbyshire  
Application for a premises licence  
Licensing Act 2003**

For help contact  
[licensing@south-derbys.gov.uk](mailto:licensing@south-derbys.gov.uk)  
Telephone: 01283 221000

\* required information

**Section 1 of 19**

You can save the form at any time and resume it later. You do not need to be logged in when you resume.

System reference

Not Currently In Use

This is the unique reference for this application generated by the system.

Your reference

You can put what you want here to help you track applications if you make lots of them. It is passed to the authority.

Are you an agent acting on behalf of the applicant?

☐ Yes

☒ No

Put "no" if you are applying on your own behalf or on behalf of a business you own or work for.

**Applicant Details**

\* First name

Caroline

\* Family name

Barker

\* E-mail

caroline@barkeronline.co.uk

Main telephone number

07835950000

Include country code.

Other telephone number

☐ Indicate here if you would prefer not to be contacted by telephone

Are you:

☐ Applying as a business or organisation, including as a sole trader

☒ Applying as an individual

A sole trader is a business owned by one person without any special legal structure. Applying as an individual means you are applying so you can be employed, or for some other personal reason, such as following a hobby.

Continued from previous page...

**Your Address**

Address official correspondence should be sent to.

* Building number or name	29
* Street	Nettlefold Crescent
District	
* City or town	Melbourne
County or administrative area	
* Postcode	DE73 8DA
* Country	United Kingdom

**Section 2 of 19**

**PREMISES DETAILS**

I/we, as named in section 1, apply for a premises licence under section 17 of the Licensing Act 2003 for the premises described in section 2 below (the premises) and I/we are making this application to you as the relevant licensing authority in accordance with section 12 of the Licensing Act 2003.

**Premises Address**

Are you able to provide a postal address, OS map reference or description of the premises?

☒ Address    ☐ OS map reference    ☐ Description

**Postal Address Of Premises**

Building number or name	Lest Deli
Street	37 Derby Road
District	
City or town	Melbourne
County or administrative area	
Postcode	DE73 8FE
Country	United Kingdom

**Further Details**

Telephone number	01332 986184
Non-domestic rateable value of premises (£)	2,500

### Section 3 of 19

#### APPLICATION DETAILS

In what capacity are you applying for the premises licence?

- ☒ An individual or individuals
- ☐ A limited company
- ☐ A partnership
- ☐ An unincorporated association
- ☐ A recognised club
- ☐ A charity
- ☐ The proprietor of an educational establishment
- ☐ A health service body
- ☐ A person who is registered under part 2 of the Care Standards Act 2000 (c14) in respect of an independent hospital in Wales
- ☐ A person who is registered under Chapter 2 of Part 1 of the Health and Social Care Act 2008 in respect of the carrying on of a regulated activity (within the meaning of that Part) in an independent hospital in England
- ☐ The chief officer of police of a police force in England and Wales
- ☐ Other (for example a statutory corporation)

#### Confirm The Following

- ☒ I am carrying on or proposing to carry on a business which involves the use of the premises for licensable activities
- ☐ I am making the application pursuant to a statutory function
- ☐ I am making the application pursuant to a function discharged by virtue of Her Majesty's prerogative

### Section 4 of 19

#### INDIVIDUAL APPLICANT DETAILS

##### Applicant Name

Is the name the same as (or similar to) the details given in section one?

If "Yes" is selected you can re-use the details from section one, or amend them as required. Select "No" to enter a completely new set of details.

☒ Yes

☐ No

First name

Caroline

Family name

Barker

Is the applicant 18 years of age or older?

☒ Yes

☐ No

Continued from previous page...

### Applicant Postal Address

Is the address the same as (or similar to) the address given in section one?

If "Yes" is selected you can re-use the details from section one, or amend them as required. Select "No" to enter a completely new set of details.

☒ Yes

☐ No

Building number or name

29

Street

Nettlefold Crescent

District

City or town

Melbourne

County or administrative area

Postcode

DE73 8DA

Country

United Kingdom

### Applicant Contact Details

Are the contact details the same as (or similar to) those given in section one?

If "Yes" is selected you can re-use the details from section one, or amend them as required. Select "No" to enter a completely new set of details.

☒ Yes

☐ No

E-mail

caroline@barkeronline.co.uk

Telephone number

07835950000

Other telephone number

Add another applicant

## Section 5 of 19

### OPERATING SCHEDULE

When do you want the premises licence to start?

01

dd

/ 10

mm

/ 2014

yyyy

If you wish the licence to be valid only for a limited period, when do you want it to end

dd

/

mm

/

yyyy

Provide a general description of the premises

For example the type of premises, its general situation and layout and any other information which could be relevant to the licensing objectives. Where your application includes off-supplies of alcohol and you intend to provide a place for consumption of these off-supplies you must include a description of where the place will be and its proximity to the premises.

A small delicatessen in Melbourne, focussing on Mediterranean and local produce

*Continued from previous page...*

If 5,000 or more people are expected to attend the premises at any one time, state the number expected to attend

**Section 6 of 19**

**PROVISION OF PLAYS**

Will you be providing plays?

☐ Yes

☒ No

**Section 7 of 19**

**PROVISION OF FILMS**

Will you be providing films?

☐ Yes

☒ No

**Section 8 of 19**

**PROVISION OF INDOOR SPORTING EVENTS**

Will you be providing indoor sporting events?

☐ Yes

☒ No

**Section 9 of 19**

**PROVISION OF BOXING OR WRESTLING ENTERTAINMENTS**

Will you be providing boxing or wrestling entertainments?

☐ Yes

☒ No

**Section 10 of 19**

**PROVISION OF LIVE MUSIC**

Will you be providing live music?

☐ Yes

☒ No

**Section 11 of 19**

**PROVISION OF RECORDED MUSIC**

Will you be providing recorded music?

☐ Yes

☒ No

**Section 12 of 19**

**PROVISION OF PERFORMANCES OF DANCE**

Will you be providing performances of dance?

☐ Yes

☒ No

**Section 13 of 19**

**PROVISION OF ANYTHING OF A SIMILAR DESCRIPTION TO LIVE MUSIC, RECORDED MUSIC OR PERFORMANCES OF DANCE**

Will you be providing anything similar to live music, recorded music or performances of dance?

☐ Yes

☒ No

Continued from previous page...

#### Section 14 of 19

##### LATE NIGHT REFRESHMENT

Will you be providing late night refreshment?

☐ Yes

☒ No

#### Section 15 of 19

##### SUPPLY OF ALCOHOL

Will you be selling or supplying alcohol?

☒ Yes

☐ No

##### Standard Days And Timings

###### MONDAY

Start 08:00

End 18:00

Start

End

Give timings in 24 hour clock.  
(e.g., 16:00) and only give details for the days  
of the week when you intend the premises  
to be used for the activity.

###### TUESDAY

Start 08:00

End 18:00

Start

End

###### WEDNESDAY

Start 08:00

End 18:00

Start

End

###### THURSDAY

Start 08:00

End 18:00

Start

End

###### FRIDAY

Start 08:00

End 18:00

Start

End

###### SATURDAY

Start 08:00

End 18:00

Start

End

###### SUNDAY

Start 08:00

End 18:00

Start

End

Continued from previous page...

Will the sale of alcohol be for consumption:

☐ On the premises ☒ Off the premises ☐ Both

If the sale of alcohol is for consumption on the premises select on, if the sale of alcohol is for consumption away from the premises select off. If the sale of alcohol is for consumption on the premises and away from the premises select both.

State any seasonal variations

For example (but not exclusively) where the activity will occur on additional days during the summer months.

Non-standard timings. Where the premises will be used for the supply of alcohol at different times from those listed in the column on the left, list below

For example (but not exclusively), where you wish the activity to go on longer on a particular day e.g. Christmas Eve.

Friday 5th December (Provisional date) for Melbourne late night Christmas shopping event. Will extend opening hours to 21:00.

May want to hold Cheese and wine events (nothing yet planned). Possible 2 or 3 times a year. 21:00 close.

State the name and details of the individual whom you wish to specify on the licence as premises supervisor

**Name**

First name

Family name

**Enter the contact's address**

Building number or name

Street

District

City or town

County or administrative area

Postcode

Country

Personal Licence number (if known)

Issuing licensing authority (if known)

Continued from previous page...

#### PROPOSED DESIGNATED PREMISES SUPERVISOR CONSENT

How will the consent form of the proposed designated premises supervisor be supplied to the authority?

- ☐ Electronically, by the proposed designated premises supervisor
- ☐ As an attachment to this application

Reference number for consent form (if known)

If the consent form is already submitted, ask the proposed designated premises supervisor for its 'system reference' or 'your reference'.

#### Section 16 of 19

##### ADULT ENTERTAINMENT

Highlight any adult entertainment or services, activities, or other entertainment or matters ancillary to the use of the premises that may give rise to concern in respect of children

Give information about anything intended to occur at the premises or ancillary to the use of the premises which may give rise to concern in respect of children, regardless of whether you intend children to have access to the premises, for example (but not exclusively) nudity or semi-nudity, films for restricted age groups etc gambling machines etc.

#### Section 17 of 19

##### HOURS PREMISES ARE OPEN TO THE PUBLIC

###### Standard Days And Timings

###### MONDAY

Start

End

Start

End

Give timings in 24 hour clock.  
(e.g., 16:00) and only give details for the days of the week when you intend the premises to be used for the activity.

###### TUESDAY

Start

End

Start

End

###### WEDNESDAY

Start

End

Start

End

###### THURSDAY

Start

End

Start

End

###### FRIDAY

Start

End

Start

End



Continued from previous page...

**SATURDAY**

Start 08:00

End 18:00

Start

End

**SUNDAY**

Start 08:00

End 18:00

Start

End

State any seasonal variations

For example (but not exclusively) where the activity will occur on additional days during the summer months.

Non standard timings. Where you intend to use the premises to be open to the members and guests at different times from those listed in the column on the left, list below

For example (but not exclusively), where you wish the activity to go on longer on a particular day e.g. Christmas Eve.

Friday 5th December (Provisional Date) for Melbourne late night Christmas shopping event. Will extend opening hours till 21:00.

May want to hold Cheese and wine events (nothing yet planned). Possible 2 or 3 times a year. 21:00 close

**Section 18 of 19**

**LICENSING OBJECTIVES**

Describe the steps you intend to take to promote the four licensing objectives:

a) General – all four licensing objectives (b,c,d,e)

List here steps you will take to promote all four licensing objectives together.

Ensuring that all Licencing Objectives are adhered to. Records kept where necessary and ensuring open lines of communication with all interested parties.

b) The prevention of crime and disorder

The premises is small, there will only be a minimal amount of alcohol kept in stock. It will be stocked by the till area, so the risk of shoplifting is reduced. Good standard of lighting is maintained.

c) Public safety

Proof of age will be asked for if customer looks under 25. If customer is challenged the challenge will be recorded. Only small amounts of alcohol will be on the premises. Shop is well lit and can be easily monitored.

Continued from previous page...

d) The prevention of public nuisance

The shop size is very small and it's unlikely to attract large amounts of people at any one time. We only intend to stock more high end alcohol, so won't be bought in high quantities. Only stocking small amounts of alcohol.

e) The protection of children from harm

Any staff (currently just me) will be trained regarding the sale of alcohol, any training will be documented. Anyone who looks under 25 will be asked for relevant Photo ID. This information will be recorded. We will only be stocking more high end wines, on a small scale.

## Section 19 of 19

### PAYMENT DETAILS

This fee must be paid to the authority. If you complete the application online, you must pay it by debit or credit card.

Premises Licence Fees are determined by the non-domestic rateable value of the premises.

To find out a premises non domestic rateable value go to the Valuation Office Agency site at [http://www.voa.gov.uk/business\\_rates/index.htm](http://www.voa.gov.uk/business_rates/index.htm)

Band A - No RV to £4300 £100.00

Band B - £4301 to £33000 £190.00

Band C - £33001 to £87000 £315.00

Band D - £87001 to £125000 £450.00\*

Band E - £125001 and over £635.00\*

\*If the premises rateable value is in Bands D or E and the premises is primarily used for the consumption of alcohol on the premises then you are required to pay a higher fee

Band D - £87001 to £125000 £900.00

Band E - £125001 and over £1,905.00

There is an exemption from the payment of fees in relation to the provision of regulated entertainment at church halls, chapel halls or premises of a similar nature, village halls, parish or community halls, or other premises of a similar nature. The costs associated with these licences will be met by central Government. If, however, the licence also authorises the use of the premises for the supply of alcohol or the provision of late night refreshment, a fee will be required.

Schools and sixth form colleges are exempt from the fees associated with the authorisation of regulated entertainment where the entertainment is provided by and at the school or college and for the purposes of the school or college.

If you operate a large event you are subject to ADDITIONAL fees based upon the number in attendance at any one time

Capacity 5000-9999 £1,000.00

Capacity 10000 -14999 £2,000.00

Capacity 15000-19999 £4,000.00

Capacity 20000-29999 £8,000.00

Capacity 30000-39999 £16,000.00

Capacity 40000-49999 £24,000.00

Capacity 50000-59999 £32,000.00

Capacity 60000-69999 £40,000.00

Capacity 70000-79999 £48,000.00

Capacity 80000-89999 £56,000.00

Capacity 90000 and over £64,000.00

\* Fee amount (£)

100.00

### DECLARATION

\* I/we understand it is an offence, liable on conviction to a fine up to level 5 on the standard scale, under section 158 of the licensing act 2003, to make a false statement in or in connection with this application.

Continued from previous page...

\* The 28 days target processing period relates only to the initial application. Should a Responsible Authority or Interested Party submit a representation then this period will be extended

☒ Ticking this box indicates you have read and understood the above declaration

This section should be completed by the applicant, unless you answered "Yes" to the question "Are you an agent acting on behalf of the applicant?"

\* Full name

\* Capacity

\* Date  /  /   
dd mm yyyy

[Add another signatory](#)

Once you're finished you need to do the following:

1. Save this form to your computer by clicking file/save as...
2. Go back to <https://www.gov.uk/apply-for-a-licence/premises-licence/south-derbyshire/apply-1> to upload this file and continue with your application.

Don't forget to make sure you have all your supporting documentation to hand.

**IT IS AN OFFENCE, LIABLE ON SUMMARY CONVICTION TO A FINE NOT EXCEEDING LEVEL 5 ON THE STANDARD SCALE, UNDER SECTION 158 OF THE LICENSING ACT 2003, TO MAKE A FALSE STATEMENT IN OR IN CONNECTION WITH THIS APPLICATION**

#### OFFICE USE ONLY

Applicant reference number	<input type="text"/>
Fee paid	<input type="text"/>
Payment provider reference	<input type="text"/>
ELMS Payment Reference	<input type="text"/>
Payment status	<input type="text"/>
Payment authorisation code	<input type="text"/>
Payment authorisation date	<input type="text"/>
Date and time submitted	<input type="text"/>
Approval deadline	<input type="text"/>
Error message	<input type="text"/>
Is Digitally signed	<input type="checkbox"/>

< Previous 1 2 3 4 5 6 7 8 9 10 11 12 13 14 15 16 17 18 19 Next >



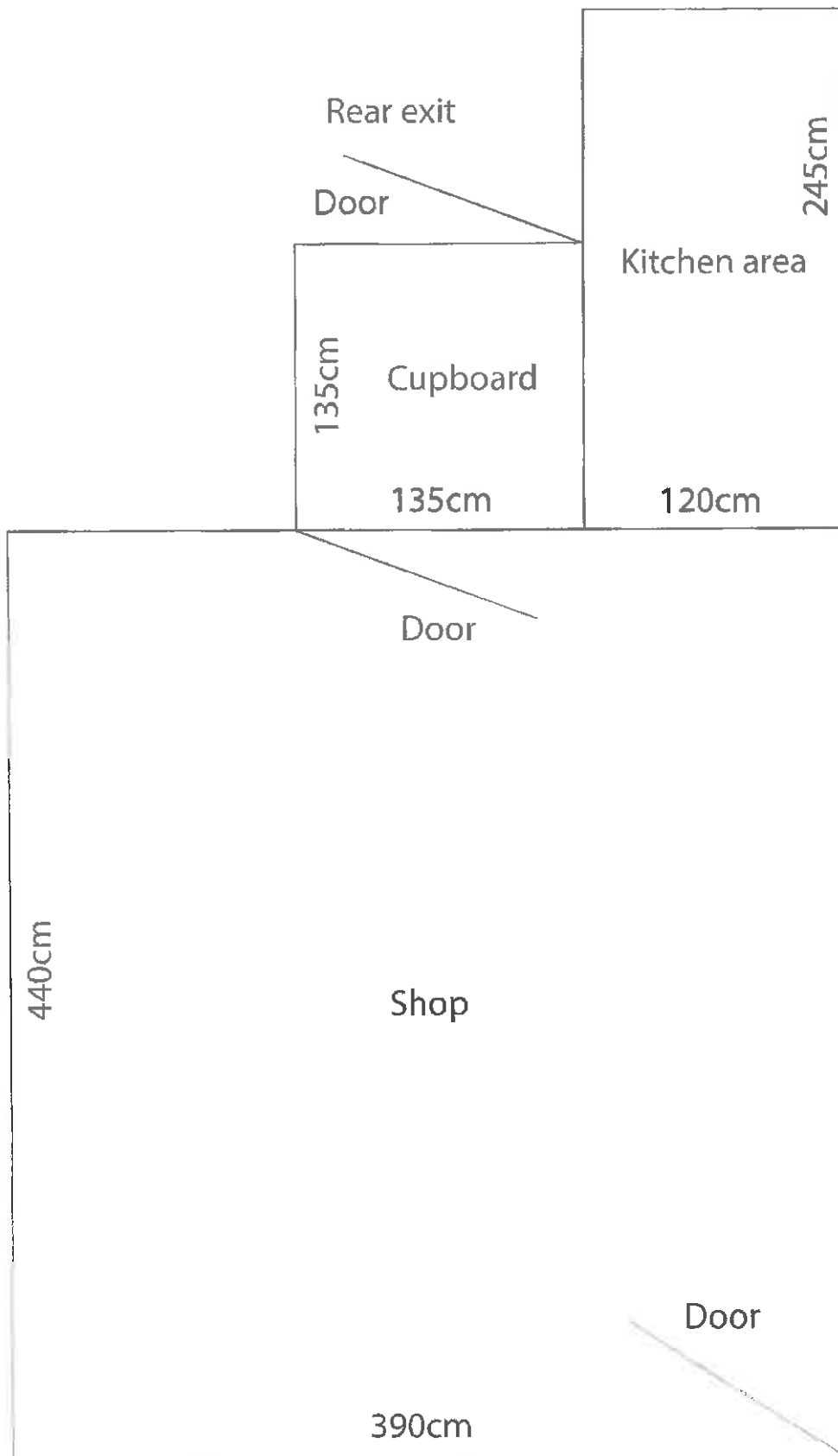

Front entrance

