

Premises Licence

Part A

Premises Licence Number **LAPRE/0173**

Part 1 – Premises Details

Postal Address of premises, or if none Ordnance Survey map reference of description

**Sir Nigel Gresley
Market Street
Swadlincote
Derbyshire
DE11 9DA**

Telephone Number **01283 227560**

Where the Licence is time limited the dates

Not applicable

Licensable Activities authorised by the licence

Late night refreshment - Indoors

Sale by Retail of Alcohol

The times the licence authorises the carrying out of licensable activities

Sale by Retail of Alcohol

Sunday – Thursday

09.00hrs – 00.00hrs

Friday & Saturday

09.00hrs – 01.00hrs

Street Café area

09.00hrs – 20.00hrs

Christmas Eve & Boxing Day

09.00hrs – 02.00hrs

From the end of permitted hours New Year's Eve to the start of permitted hours New Year's Day.

Non Standard Timings

The terminal time will be extended for 1 hour on Burns Night, St David's Day, St Patrick's Day, St George's Day & St Andrew's Day.

The terminal time will be extended for 30 minutes on the Thursday proceeding Good Friday & the Sunday proceeding a Bank Holiday Monday.

The premise can open from 06.00hrs or until 03.00hrs on no more than 12 occasions per calendar year, extensions for the sale of alcohol can only take place if at least 14 days notice is provided to the Police and Licensing Authority and ONLY if they give their consent.

The opening hours of the premises

From 7.00hrs until 30 minutes beyond the terminal times for licensable activities unless operating under one of the 12 special occasions on which case the premises may open from 06.00hrs until 30 minutes beyond its terminal hour for licensable activities.

Where the licence authorises supplies of alcohol whether there are on and or off supplies

Sale by retail of alcohol for consumption on and off the premises

Date Issued: 09.10.2013

Date Last Amended: 16/09/2019

Part 2

Name, (registered) address, telephone number and e-mail (where relevant) of holder of premises licence

**JD Wetherspoon Plc
Wetherspoon House
Reeds Crescent
Watford
WD24 4QL**

Registered number of holder, for example company number, charity number (where applicable)

01709784

Name address and telephone number of designated premises supervisor where the premises licence authorises the supply of alcohol

**Robert Winterton
11 William Bees Road
Coalville
Leicestershire
LE7 3AS**

Personal licence number and Issuing Authority of personal licence held by designated premises supervisor where the premises authorises for the supply of alcohol

Reference: **NWL10790**

Issued by: **North West Leicestershire District Council**

Annex 1 – Mandatory Conditions

1. No supply of alcohol may be made under the premises licence:

(a) At a time when there is no designated premises supervisor in respect of the premises licence or

(b) At a time when the designated premises supervisor does not hold a personal licence or his personal licence is suspended.

2. Every supply of alcohol under the premises licence must be made or authorised by a person who holds a personal licence.

3. (1) The responsible person must ensure that staff on relevant premises do not carry out, arrange or participate in any irresponsible promotions in relation to the premises.

(2) In this paragraph, an irresponsible promotion means any one or more of the following activities, or substantially similar activities, carried on for the purpose of encouraging the sale or supply of alcohol for consumption on the premises—

(a) Games or other activities which require or encourage, or are designed to require or encourage, individuals to—

(i) Drink a quantity of alcohol within a time limit (other than to drink alcohol sold or supplied on the premises before the cessation of the period in which the responsible person is authorised to sell or supply alcohol), or

(ii) Drink as much alcohol as possible (whether within a time limit or otherwise);.

(b) Provision of unlimited or unspecified quantities of alcohol free or for a fixed or discounted fee to the public or to a group defined by a particular characteristic in a manner which carries a significant risk of undermining a licensing objective;.

(c) Provision of free or discounted alcohol or any other thing as a prize to encourage or reward the purchase and consumption of alcohol over a period of 24 hours or less in a manner which carries a significant risk of undermining a licensing objective;.

(d) Selling or supplying alcohol in association with promotional posters or flyers on, or in the vicinity of, the premises which can reasonably be considered to condone, encourage or glamorise anti-social behaviour or to refer to the effects of drunkenness in any favourable manner;.

(e) Dispensing alcohol directly by one person into the mouth of another (other than where that other person is unable to drink without assistance by reason of disability).

4. The responsible person must ensure that free potable water is provided on request to customers where it is reasonably available.

5. (1) The premises licence holder or club premises certificate holder must ensure that an age verification policy is adopted in respect of the premises in relation to the sale or supply of alcohol.

(2) The designated premises supervisor in relation to the premises licence must ensure that the supply of alcohol at the premises is carried on in accordance with the age verification policy.

(3) The policy must require individuals who appear to the responsible person to be under 18 years of age (or such older age as may be specified in the policy) to produce on request, before being served alcohol, identification bearing their photograph, date of birth and either—

(a) A holographic mark, or.

(b) An ultraviolet feature.

6. The responsible person must ensure that—

(a) Where any of the following alcoholic drinks is sold or supplied for consumption on the premises (other than alcoholic drinks sold or supplied having been made up in advance ready for sale or supply in a securely closed container) it is available to customers in the following measures—

(i) Beer or cider: ½ pint;

(ii) Gin, rum, vodka or whisky: 25 ml or 35 ml; and.

(iii) Still wine in a glass: 125 ml;

(b) These measures are displayed in a menu, price list or other printed material which is available to customers on the premises; and.

(c) Where a customer does not in relation to a sale of alcohol specify the quantity of alcohol to be sold, the customer is made aware that these measures are available.

7. A relevant person shall ensure that no alcohol is sold or supplied for consumption on or off the premises for a price which is less than the permitted price.

8. For the purposes of the condition set out in paragraph 1—

(a) “Duty” is to be construed in accordance with the Alcoholic Liquor Duties Act 1979(6);

(b) “Permitted price” is the price found by applying the formula—
 $P = D + (D \times V)$

Where—

(i) P is the permitted price,

(i) D is the rate of duty chargeable in relation to the alcohol as if the duty were charged on the date of the sale or supply of the alcohol, and

(iii) V is the rate of value added tax chargeable in relation to the alcohol as if the value added tax were charged on the date of the sale or supply of the alcohol;

(c) "Relevant person" means, in relation to premises in respect of which there is in force a premises licence—

(i) The holder of the premises licence,

(ii) The designated premises supervisor (if any) in respect of such a licence, or

(iii) The personal licence holder who makes or authorises a supply of alcohol under such a licence;

(d) "Relevant person" means, in relation to premises in respect of which there is in force a club premises certificate, any member or officer of the club present on the premises in a capacity which enables the member or officer to prevent the supply in question; and

(e) "Value added tax" means value added tax charged in accordance with the Value Added Tax Act 1994(7).

9. Where the permitted price given by Paragraph (b) of paragraph 2 would (apart from this paragraph) not be a whole number of pennies, the price given by that sub-paragraph shall be taken to be the price actually given by that sub-paragraph rounded up to the nearest penny.

10. (1) Sub-paragraph (2) applies where the permitted price given by Paragraph (b) of paragraph 2 on a day ("the first day") would be different from the permitted price on the next day ("the second day") as a result of a change to the rate of duty or value added tax.

(2) The permitted price which would apply on the first day applies to sales or supplies of alcohol which take place before the expiry of the period of 14 days beginning on the second day.

Annex 2 – Conditions consistent with operating schedule

1. Children under the age of 16 and young persons aged 16 and 17 will be allowed on the premises up to 2100 or 2130 if consuming a meal. All children under the age of 16 must be accompanied by an adult aged 18 or above.
2. The premises licence holder will provide training to staff on commencement of employment on the law relating to all age-restricted products sold and any system or procedures they are expected to follow in the course of dealing with these goods. Refresher training should be provided at regular intervals (a minimum of 6months). Records detailing the training provided will be kept on the premises for production, on request, to an officer of a Responsible Authority. Records shall be retained on the premises for a minimum of 1 year.
3. The premises licence holder will apply a Challenge 25 age verification policy at the premises. This policy will require anyone attempting to purchase alcohol (or other min.18 restricted product) that appears under the age of 25 years will be asked to prove their age. Acceptable forms of identification will be a PASS-accredited proof of age card, photo driving licence, approved military ID or passport. Failure to produce satisfactory proof of age will result in a refused sale. Clear, prominent and unobstructed signage informing customers of the age verification policy in operation and the age restrictions on products, will be clearly displayed.
4. A system of recording sales refused under the age verification policy will be operated at all times. The refusal record will be kept on the premises for production, on request, to an officer of a Responsible Authority. Records shall be retained on the premises for a minimum of 1 year.
5. Managers to deal with any complaints from local residents quickly and effectively
6. Member of Pub watch scheme if available
7. Signage will be placed on either side of the entrance/exit doors to the premises requesting that patrons shall not take drinks off the premises. Such signs shall be placed in a prominent position and easily read.
8. A CCTV system shall be installed and the recording system must be maintained in good working order and any faults repaired as possible. (it is recommended that all maintenance paperwork be kept to show that the retailer has shown all due diligence in maintaining the system).
9. The CCTV recording system must be operating at all times when the premises are open for licensable activities.
10. All CCTV recordings must be retained for a minimum of 21 days unless negotiated otherwise. These images must be available for viewing at any reasonable time upon request of a Police Officer or other authorised person as detailed within Section 13 of the Licensing Act 2003.

11. The Designated Premises Supervisor and designated members of staff must be able to retrieve and copy any recordings/images at the time of asking or within 48 hours if so required. (The Police will not meet the cost for a recording or materials used for reproduction of the image in respect of any crime and disorder: all costs are to be met by the owner of the system. If the incident was unrelated to the premises, the retrieval, if a cost incurred, would be met between the agencies requiring the image).
12. The CCTV recording unit is to be kept secure, to be opened only by the premises licence holder or authorised, designated member of staff.
13. Installed CCTV cameras are to be positioned to cover the areas to which the public have access with regards to the premises.
14. All recordings to be of evidential quality.
15. The DPS will ensure that clear, prominent and legible notices must be displayed internally at all exits, requesting customers and other users to leave the premise and the area local to the premises quietly and in an orderly manner respecting the needs of local residents.
16. There shall be no consumption of alcohol outside of the premises except in the terraced area to the front of the premises as permitted by any street café licence authorised by Derbyshire County Council and issued to the premises licence holder. Consumption of alcohol will be permitted between the hours of 09.00hrs – 20.00hrs only.
17. All beverages to be consumed in the outside street café area of the premises will be served in polycarbonate drinking vessels only with the exception of hot beverages. Glass bottles and other receptacles are not to be used outside of the premises.
18. Prominent signage will be placed inside the premises on either side of the entrance/exit doors to the premises stating that customers may only take open drinks from the premises if they are to be consumed in the designated street café licence area and if they are, with the exception of hot beverages, in polycarbonate drinking vessels.
19. No adult entertainment or services, activities etc. will be undertaken at the premises

1. Permitted Hours

Alcohol shall not be sold or supplied except during permitted hours.

In this condition, permitted hours means:

- a) On New Year's Eve from the end of permitted hours on New Year's Eve to the start of permitted hours on the following day.

Annex 3 – Conditions attached after Hearing

Annex 4 – Plans

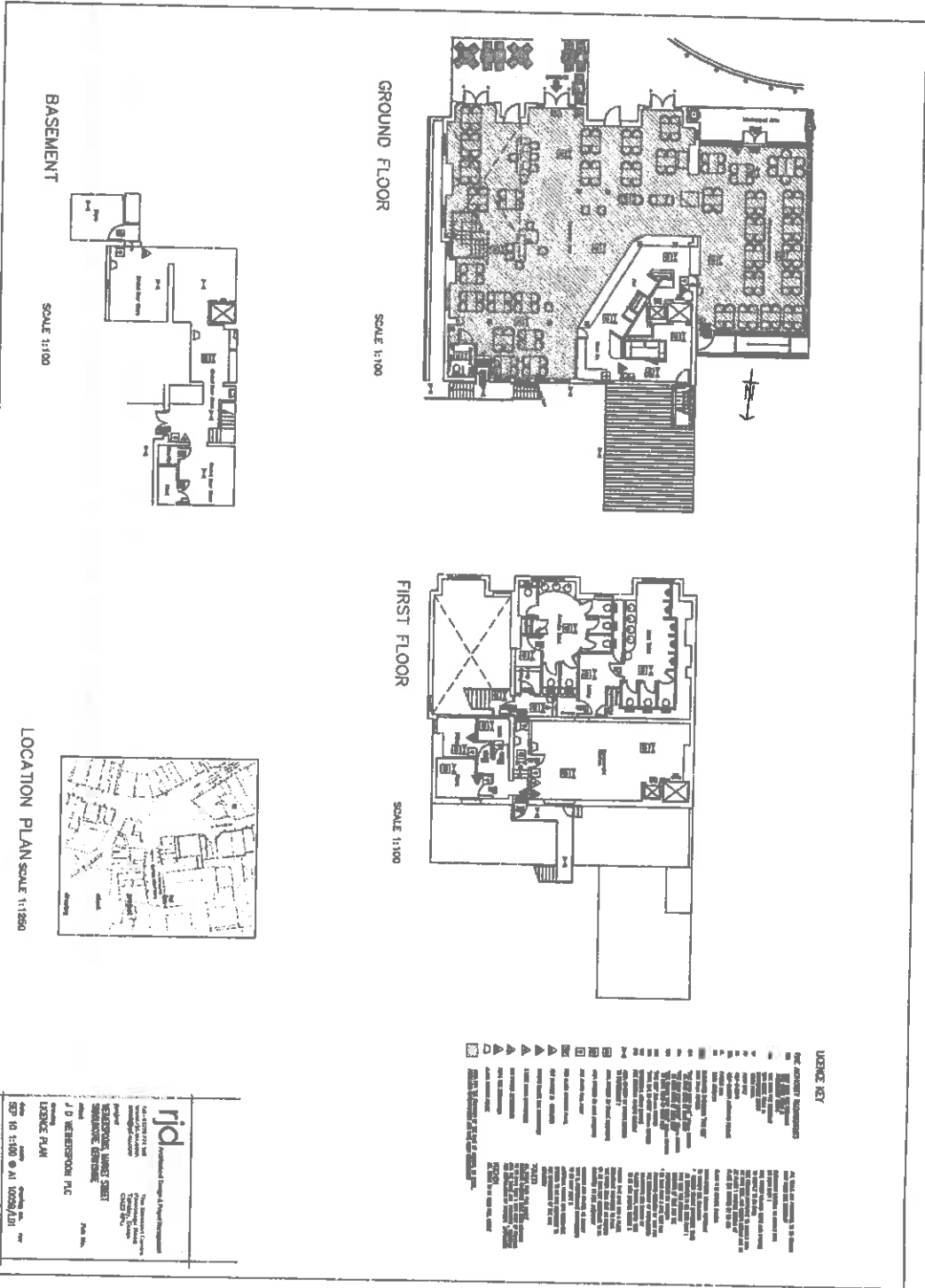

rid
 Registered Design & Patent Organisation
 10, 11, 12, 13, 14, 15, 16, 17, 18, 19, 20, 21, 22, 23, 24, 25, 26, 27, 28, 29, 30, 31, 32, 33, 34, 35, 36, 37, 38, 39, 40, 41, 42, 43, 44, 45, 46, 47, 48, 49, 50, 51, 52, 53, 54, 55, 56, 57, 58, 59, 60, 61, 62, 63, 64, 65, 66, 67, 68, 69, 70, 71, 72, 73, 74, 75, 76, 77, 78, 79, 80, 81, 82, 83, 84, 85, 86, 87, 88, 89, 90, 91, 92, 93, 94, 95, 96, 97, 98, 99, 100

J.D. WENDEPORN PLC
 License Plan
 10, 11, 12, 13, 14, 15, 16, 17, 18, 19, 20, 21, 22, 23, 24, 25, 26, 27, 28, 29, 30, 31, 32, 33, 34, 35, 36, 37, 38, 39, 40, 41, 42, 43, 44, 45, 46, 47, 48, 49, 50, 51, 52, 53, 54, 55, 56, 57, 58, 59, 60, 61, 62, 63, 64, 65, 66, 67, 68, 69, 70, 71, 72, 73, 74, 75, 76, 77, 78, 79, 80, 81, 82, 83, 84, 85, 86, 87, 88, 89, 90, 91, 92, 93, 94, 95, 96, 97, 98, 99, 100