



South
Derbyshire
District Council

Part A

Premise Licence under Licensing Act 2003

Premise Licence Number **SDDC/ 001371**

Part 1 – Premise Details

Postal Address of premises, or if none Ordnance Survey map reference of description **The Black Cow The Green Dalbury Lees Derbyshire DE6 5BE**

Telephone Number **01332 824297**

Where the Licence is time limited the dates **Not Applicable**

Licensable Activities authorised by the licence
**The provision of regulated entertainment a) recorded music
Sale by retail of alcohol for consumption on and off the premises**

The times the licence authorises the carrying out of licensable activities
**Regulated entertainment 11.30 hrs to 23.30 Hrs Monday to Sunday
Sale of alcohol 11.30 Hrs to Midnight Monday to Sunday
On New Year's Eve from the end of permitted hours on New Year's Eve
to the start of permitted hours on the following day.**

The opening hours of the premises
**From the start of the permitted hours each day to 30 minutes beyond the
terminal time of the licensable activity each day.**

Where the licence authorises supplies of alcohol whether there are on and off supplies **on and off the premises**

Part 2

Name, (registered) address, telephone number and e-mail (where relevant) of holder of premise licence

**Mr Sean Goodwin & Mark Goodwin, Talbot Farm Nursery, 75
Derby Road, Hilton, Derbyshire, DE65 5FP**

Registered number of holder, for example company number, charity number (where applicable) **Not Applicable**

Name address and telephone number of designated premise supervisor where the premises licence authorises the supply of alcohol

**Mr Sean Goodwin, Talbot Farm Nursery, 75 Derby Road,
Hilton, Derbyshire, DE65 5FP**

Personal licence number and Issuing Authority of personal licence held by designated premise supervisor where the premise authorises for the supply of alcohol **SDDC /016784 South Derbyshire District Council**



27.

Annex 1 - Mandatory Conditions

Mandatory Conditions where licence authorises supply of alcohol

1. No supply of alcohol may be made under the premises licence -
 - (a) at a time when there is no designated premises supervisor in respect of the premises licence or
 - (b) at a time when the designated premises supervisor does not hold a personal licence or his personal licence is suspended.

2. Every supply of alcohol under the premises licence must be made or authorised by a person who holds a personal licence.

Annex 2 - Conditions consistent with Operating Schedule

1. Continued membership of Pub Watch whilst in operation
2. Continued operation of CCTV in Games Room
3. No music played outdoors

Annex 3 - Conditions attached after a hearing by the licensing authority

none

Annex 3a – Additional Embedded Restrictions

Embedded restrictions - On Licence

1. Permitted Hours

Alcohol shall not be sold or supplied except during permitted hours.

In this condition, permitted hours means:

- a) On New Year's Eve from the end of permitted hours on New Year's Eve to the start of permitted hours on the following day.

Annex 4 - Plans

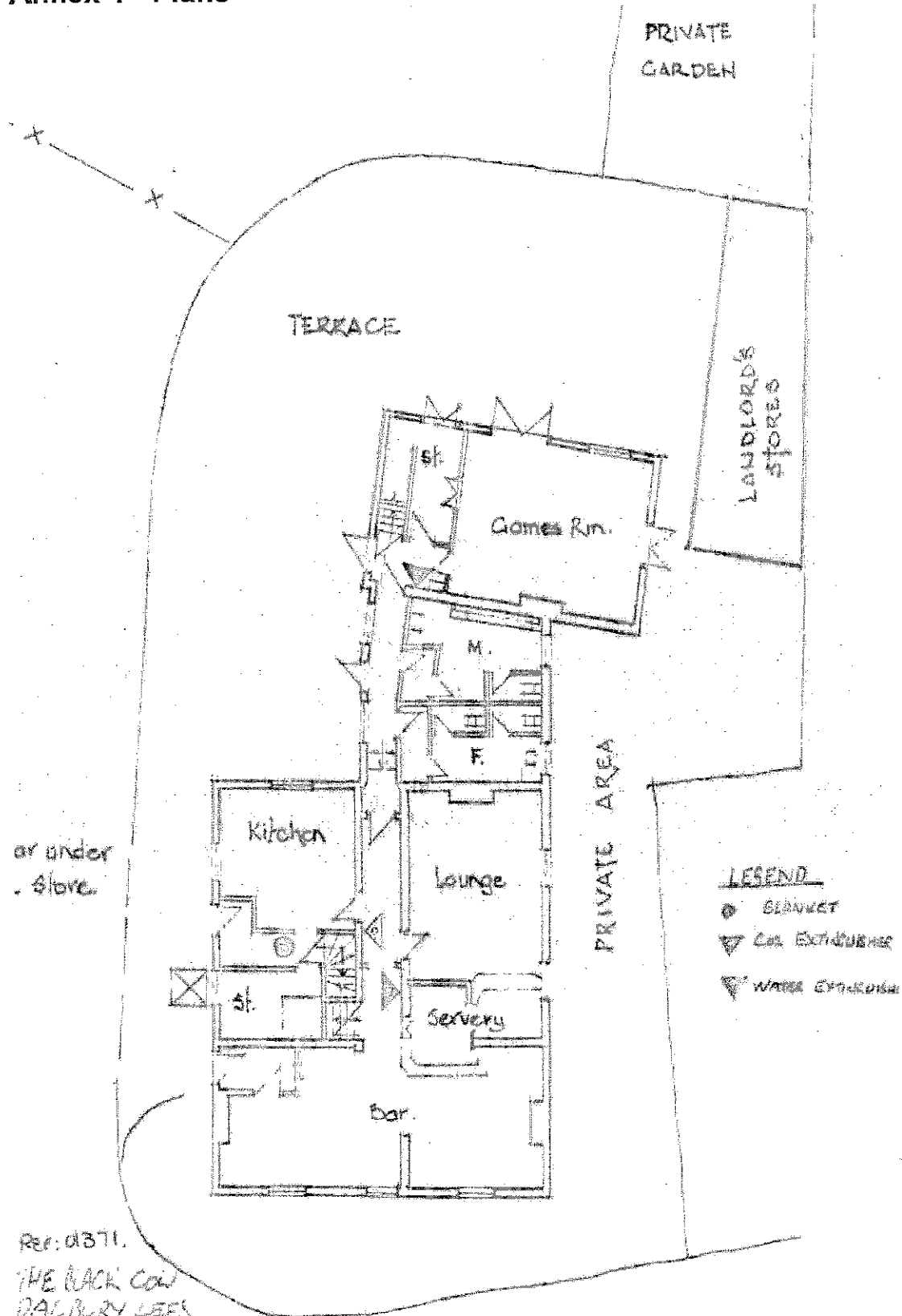

Ref: d371.
 THE BLACK COW
 DALBYRY LEE'S
 DERBY
 D3653E

SCALE 1:100 MAY 2005

South Derbyshire
 District Council
 19 SEP 2011
 Environmental Health

PLAN

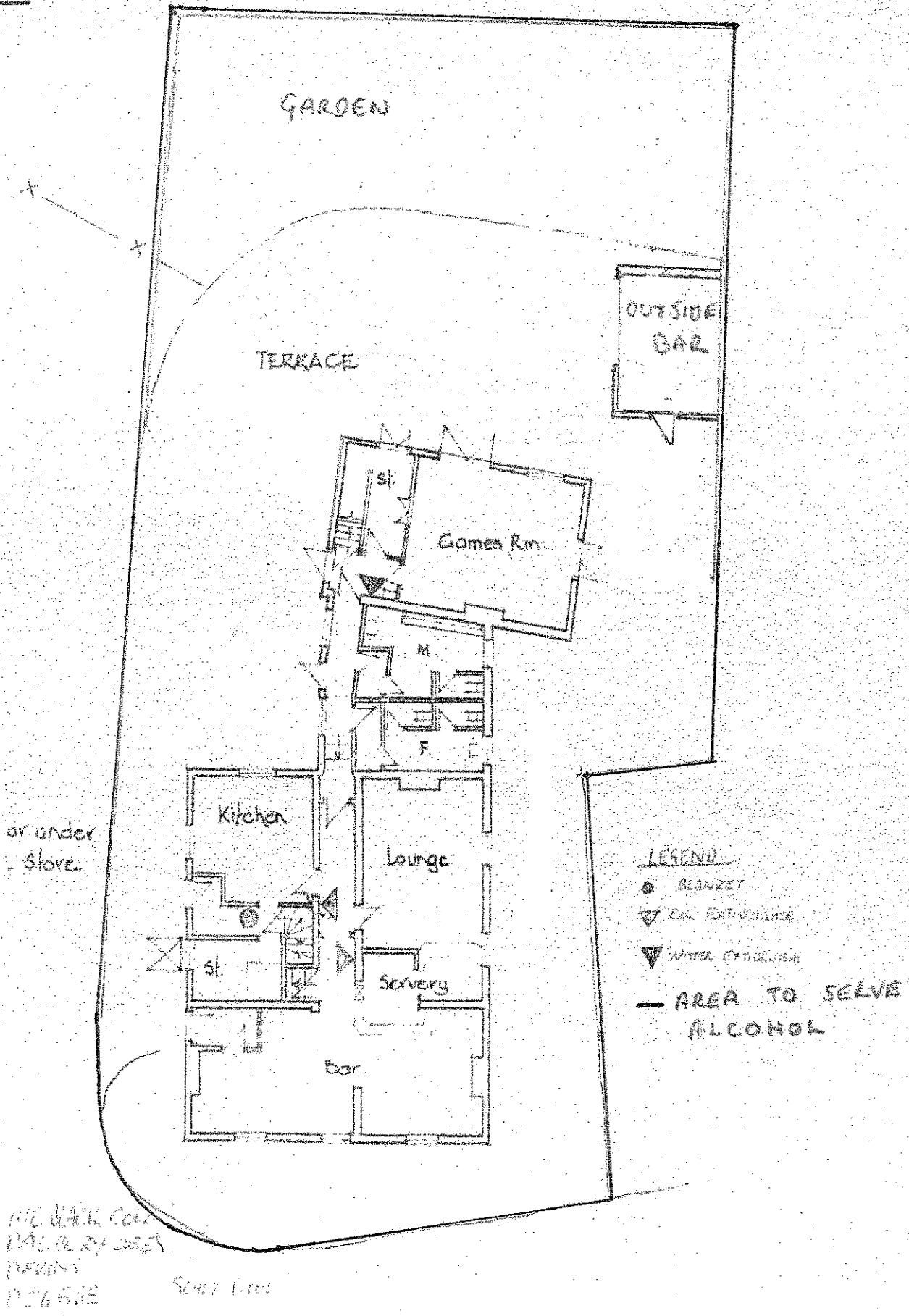

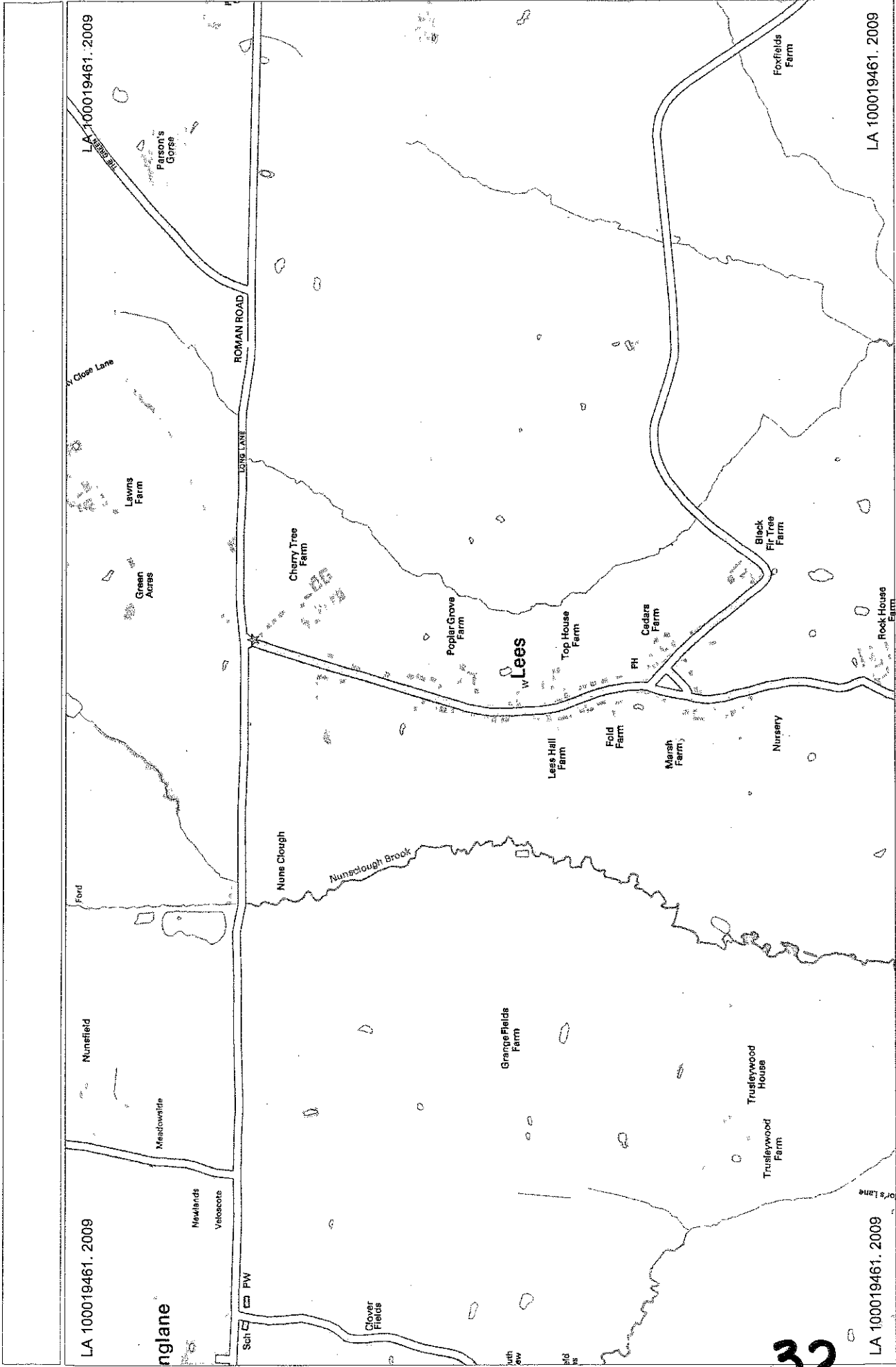

date

scale

cent

Crown Copyright. All rights reserved.
 South Derbyshire District Council.
 OS Licence No. LA 100019461. 2009





South
Derbyshire
District Council

Part A
Premise Licence under Licensing Act 2003

Premise Licence Number **SDDC/ 001371**

Part 1 – Premise Details

Postal Address of premises, or if none Ordnance Survey map reference of description The Black Cow The Green Dalbury Lees Derbyshire DE6 5BE
Telephone Number 01332 824297
Where the Licence is time limited the dates Not Applicable
Licensable Activities authorised by the licence The provision of regulated entertainment a) recorded music Sale by retail of alcohol for consumption on and off the premises
The times the licence authorises the carrying out of licensable activities Regulated entertainment 11.30 hrs to 23.30 Hrs Monday to Sunday Sale of alcohol 11.30 Hrs to Midnight Monday to Sunday On New Year's Eve from the end of permitted hours on New Year's Eve to the start of permitted hours on the following day.
The opening hours of the premises From the start of the permitted hours each day to 30 minutes beyond the terminal time of the licensable activity each day.
Where the licence authorises supplies of alcohol whether there are on and off supplies on and off the premises

Part 2

Name, (registered) address, telephone number and e-mail (where relevant) of holder of premise licence Mr Sean Goodwin & Mark Goodwin, Talbot Farm Nursery, 75 Derby Road, Hilton, Derbyshire, DE65 5FP
Registered number of holder, for example company number, charity number (where applicable) Not Applicable
Name address and telephone number of designated premise supervisor where the premises licence authorises the supply of alcohol Mr Sean Goodwin, Talbot Farm Nursery, 75 Derby Road, Hilton, Derbyshire, DE65 5FP
Personal licence number and Issuing Authority of personal licence held by designated premise supervisor where the premise authorises for the supply of alcohol SDDC /016784 South Derbyshire District Council



Annex 1 - Mandatory Conditions

Mandatory Conditions where licence authorises supply of alcohol

1. No supply of alcohol may be made under the premises licence -
 - (a) at a time when there is no designated premises supervisor in respect of the premises licence or
 - (b) at a time when the designated premises supervisor does not hold a personal licence or his personal licence is suspended.
2. Every supply of alcohol under the premises licence must be made or authorised by a person who holds a personal licence.

Annex 2 - Conditions consistent with Operating Schedule

1. Continued membership of Pub Watch whilst in operation
2. Continued operation of CCTV in Games Room
3. No music played outdoors

Annex 3 - Conditions attached after a hearing by the licensing authority

none

Annex 3a – Additional Embedded Restrictions

Embedded restrictions - On Licence

1. Permitted Hours

Alcohol shall not be sold or supplied except during permitted hours.

In this condition, permitted hours means:

- a) On New Year's Eve from the end of permitted hours on New Year's Eve to the start of permitted hours on the following day.

Annex 4 - Plans

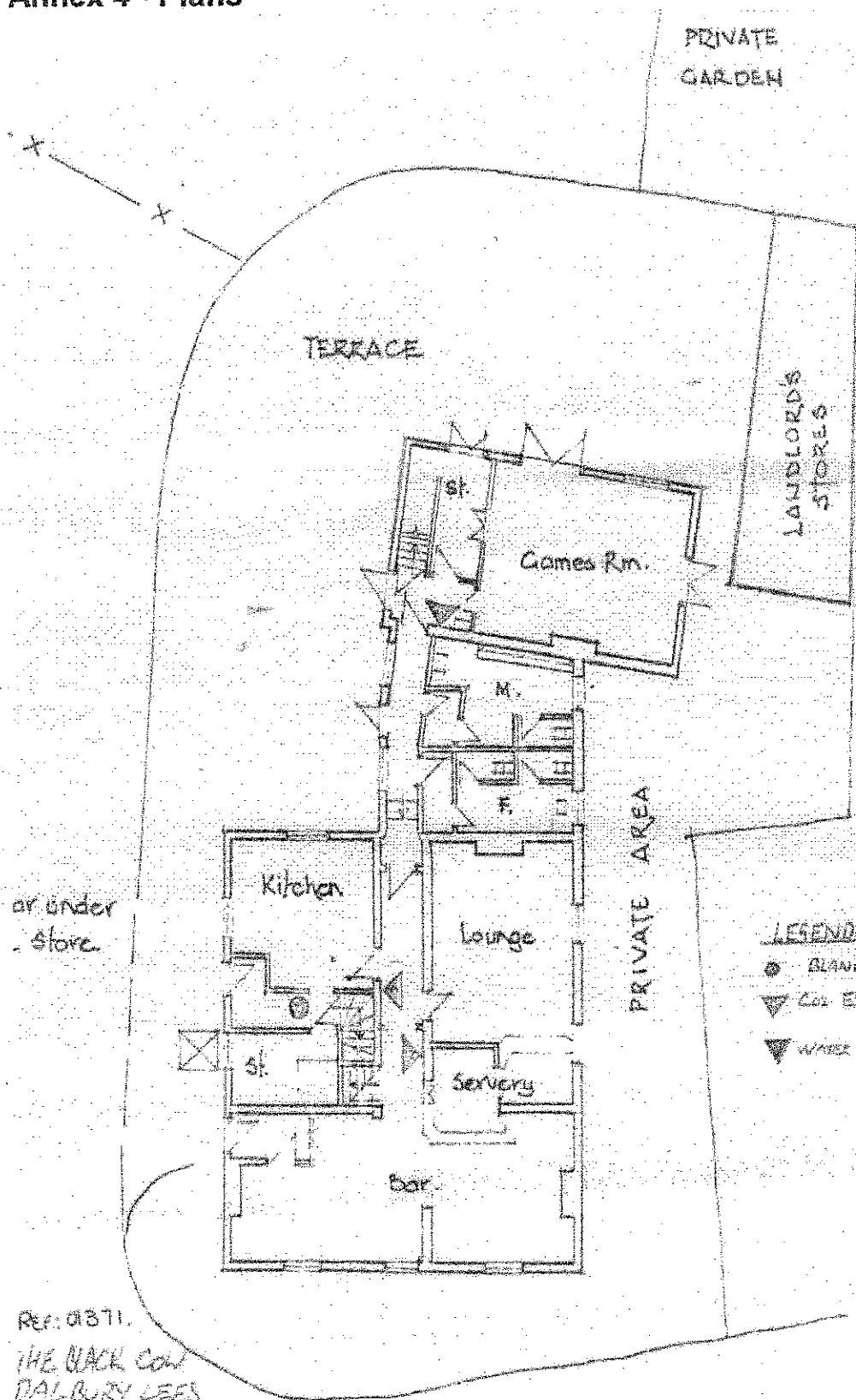

Ref: 01371.
 THE WACK COW
 DALBURY LEE
 DEBINS
 DE650E

SCALE 1:100 MAY 2005

Part B

Premise Licence Summary under Licensing Act 2003

Premise Licence Number SDDC/ 001371

Part 1 – Premise Details

Postal Address of premises, or if none ordnance survey map reference of description <i>The Black Cow, The Green, Dalbury Lees, Derbyshire, DE6 5BE</i>
Telephone Number <i>01332 824297</i>
Where the Licence is time limited the dates <i>Not Applicable</i>
Licensable Activities authorised by the licence <i>The provision of regulated entertainment a) recorded music Sale by retail of alcohol for consumption on and off the premises</i>
The times the licence authorises the carrying out of licensable activities <i>Regulated entertainment 11.30 hrs to 23.30 Hrs Monday to Sunday Sale of alcohol 11.30 Hrs to Midnight Monday to Sunday On New Year's Eve from the end of permitted hours on New Year's Eve to the start of permitted hours on the following day</i>
The opening hours of the premises <i>From the start of the permitted hours each day to 30 minutes beyond the terminal time of the licensed activities</i>
Where the licence authorises supplies of alcohol whether there are on and or off supplies <i>On and off sales</i>
Name, (registered) address of holder of premise licence <i>Mr Sean Goodwin, Talbot Farm Nursery, 75 Derby Road, Hilton, Derbyshire, DE65 5FP</i>
Registered number of holder, for example company number, charity number (where applicable) <i>Not Applicable</i>
Name of designated premise supervisor where the premises licence authorises the supply of alcohol <i>Mr Sean Goodwin</i>
State whether access to the premises by children is restricted or prohibited <i>Not Applicable</i>