

- Buildings comprehensively addressed under the HERS & PSICA schemes
- High Priority Target Buildings
- Medium Priority Target Buildings
- Reserve Target Buildings
- Other Eligible Buildings
- Conservation Area Boundary
- L Listed Buildings
- Recent heritage focused public realm improvements
- Target areas for grant funding
- * Detailed Scheme Plan buildings

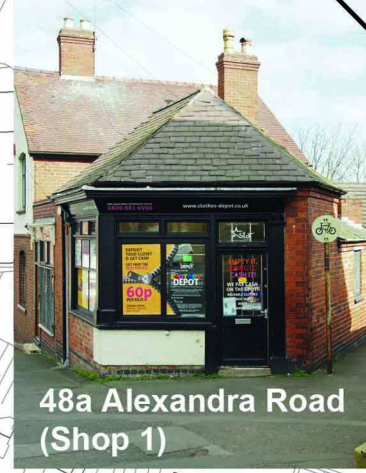

- Work completed
- Minor works completed (investigative / maintenance)
- Work commenced or commencing in next 3 months
- Property at next Grants Panel (or next Stage 2 deadline for under £5k)
- Frontage improvements made during HLF project but not grant funded

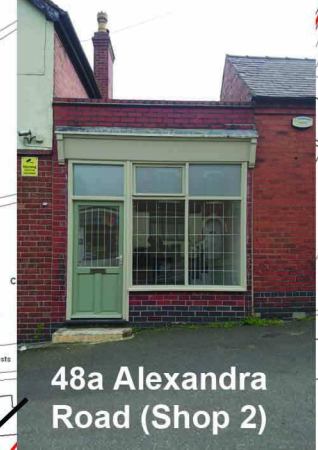

NOT TO SCALE
 Crown Copyright. All rights reserved. South Derbyshire District Council. OS Licence No.LA 100019461.2010

TOWNSCAPE HERITAGE ELIGIBLE BUILDINGS

Produced by South Derbyshire District Council for consideration of funding bid by the Heritage Lottery Fund