

Part A

Premise Licence under Licensing Act 2003

Premise Licence Number **SDDC/001478**

Part 1 – Premise Details

Postal Address of premises, or if none ordnance survey map reference of description **Sir Nigel Gresley, Market Street, Swadlincote Derbyshire, DE11 9DA**

Telephone Number **01283 227560**Where the Licence is time limited the dates **N/A**

Licensable Activities authorised by the licence

Provision of late night refreshment**Sale by retail of alcohol for consumption both on and off the premises**

The times the licence authorises the carrying out of licensable activities
(Non standard timings)

Sunday – Thursday 09.00hrs – Midnight

Friday & Saturday 09.00hrs – 01.00hrs

Christmas Eve & Boxing Day 09.00hrs – 02.00hrs

On New Year's Eve from the end of permitted hours on New Year's Eve to the start of permitted hours on the following day

One additional hour to terminal times on the following days:Burns Night January 25thSt David's Day March 1stSt Patrick's Day March 17thSt George's Day April 23rdSt Andrew's Day November 30thAlso 30 minutes additional to terminal times on the following days:

Thursday immediately preceding Good Friday

Sunday immediately preceding a Bank Holiday Monday

From 06.00hrs until the beginning of the standard hours OR until03.00hrs as follows:

On no more than 12 occasions per calendar year, extensions for the supply of alcohol can only take place if at least 14 days notice is provided to the Police and the Licensing Authority and ONLY if Police give their consent

The opening hours of the premises

From 7am unless one of the 12 occasion (6am) until 30 minutes beyond the terminal times listed for licensing activities

Where the licence authorises supplies of alcohol whether there are on and or off supplies **On and off sales**

Part 2

Name, (registered) address, telephone number and e-mail (where relevant) of holder of premise licence JD Wetherspoon Plc, Wetherspoon House, Reeds Crescent, Watford, WD24 4QL
Registered number of holder, for example company number, charity number (where applicable) 01709784
Name address and telephone number of designated premise supervisor where the premises licence authorises the supply of alcohol Stephen Woodward, 6 Thorn Street Mews, Woodville, Swadlincote, Derbyshire, DE11 7DS
Personal licence number and Issuing Authority of personal licence held by designated premise supervisor where the premise authorises for the supply of alcohol 5886/068906 – Stafford Borough Council

Annex 1 - Mandatory Conditions

1. No supply of alcohol may be made under the premises licence -
 - (a) at a time when there is no designated premises supervisor in respect of the premises licence or
 - (b) at a time when the designated premises supervisor does not hold a personal licence or his personal licence is suspended.

2. Every supply of alcohol under the premises licence must be made or authorised by a person who holds a personal licence.

3. (1) The responsible person shall take all reasonable steps to ensure that staff on relevant premises do not carry out, arrange or participate in any irresponsible promotions in relation to the premises.

(2) In this paragraph, an irresponsible promotion means any one or more of the following activities, or substantially similar activities, carried on for the purpose of encouraging the sale or supply of alcohol for consumption on the premises in a manner which carries a significant risk of leading or contributing to crime & disorder, prejudice to public safety, public nuisance, or harm to children.
 - (a) games or other activities which require or encourage, or are designed to require or encourage, individuals to –
 - (i) drink a quantity of alcohol within a time limit (other than to drink alcohol sold or supplied on the premises before the cessation of the period in which the responsible person is authorised to sell or supply alcohol), or
 - (ii) drink as much alcohol as possible (whether within a time limit or otherwise)
 - (b) provision of unlimited or unspecified quantities of alcohol free or for a fixed or discounted fee to the public or to a group defined by a particular characteristic (other than any promotion or discount available to an individual in respect of alcohol for consumption at a table meal, as defined in section 159 of the Act.

(c) Provision of free or discounted alcohol or any other thing as a prize to encourage or reward the purchase and consumption of alcohol over a period of 24 hours or less:

(d) Provision of free or discounted alcohol in relation to the viewing on the premises of a sporting event, where that provision is dependent on-

(i) the outcome of a race, competition or other event or process, or

(ii) the likelihood of anything occurring or not occurring;

(e) selling or supplying alcohol in association with promotional posters or flyers on, or in the vicinity of, the premises which can be reasonably be considered to condone, encourage or glamorise anti-social behaviour or to refer to the effects of drunkenness in any favourable manner.

4. The responsible person shall ensure that no alcohol is dispensed directly by one person into the mouth of another (other than where that other person is unable to drink without assistance by reasonable disability)
5. The responsible person shall ensure that free tap water is provided on request to customers where it is reasonably available.
6. a. The premise licence holder or club premises certificate holder shall ensure that an age verification policy applies to the premise in relation to the sale or supply of alcohol.

b. The policy must require individuals who appear to the responsible person to be under 18 years of age (or such older age as may be specified in the policy) to produce on request, before being served alcohol, identification bearing their photograph, date of birth and a holographic mark (1st October 2010).
7. The responsible person shall ensure that-
 - a. where any of the following alcoholic drinks sold or supplied for consumption on the premises (other than alcoholic drinks sold or supplied having been made up in advance ready for sale or supply in a securely closed container) it is available to customers in the following measures-
 - (1) beer or cider: ½ pint;
 - (2) gin, rum, vodka or whisky: 25ml or 35 ml; and
 - (3) still wine in a glass: 125 ml; and
 - b. customers are made aware of the availability of these measures. (1st October 2010)

Annex 2 - Conditions consistent with Operating Schedule

- Children must be accompanied by an adult and must vacate the bar by 21.00hrs unless dining in which case they are allowed an extra 30 minutes
- Children under 14 years of age shall not be admitted to the premises after the following times:-
Sunday to Thursday 21.00 hrs
Friday to Saturday 20.00Hrs

Those Children under the age of 14 years of age present upon the premises at these times will be allowed 30 minutes for the purpose of finishing a table meal.

- CCTV is provided throughout the premises and tapes are retained for a period of 30 days
- Managers to deal with any complaints from local residents quickly and effectively
- Member of Pub watch scheme if available
- Signage will be placed on either side of the entrance/exit doors to the premises requesting that patrons shall not take drinks off the premises. Such signs shall be placed in a prominent position and easily read

Annex 3 - Conditions attached after a hearing by the licensing authority

None

Annex 3a – Additional Embedded Restrictions

1. Permitted Hours

Alcohol shall not be sold or supplied except during permitted hours.

In this condition, permitted hours means:

- a) On New Year's Eve from the end of permitted hours on New Year's Eve to the start of permitted hours on the following day.

Annex 4 - Plans

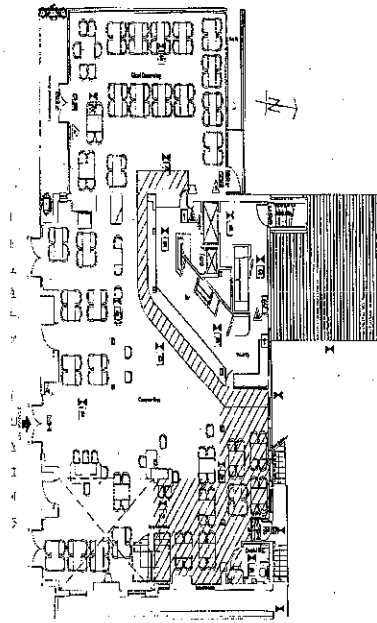

PROPOSED GROUND FLOOR SCALE 1:100

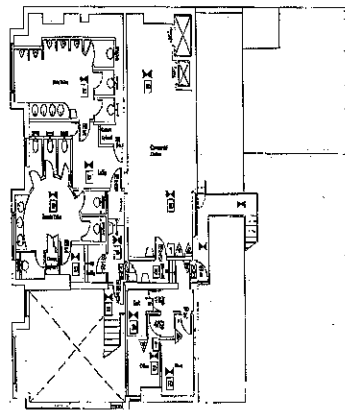

PROPOSED FIRST FLOOR SCALE 1:100

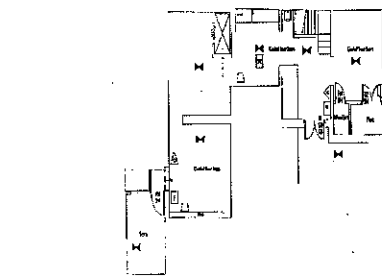

PROPOSED BASEMENT SCALE 1:100

□	RECEPTION	□	STAIRS
□	OFFICE	□	TOILETS
□	CONFERENCE	□	RESTROOMS
□	STORAGE	□	RECEPTION
□	RECEPTION	□	RECEPTION
□	OFFICE	□	OFFICE
□	CONFERENCE	□	CONFERENCE
□	STORAGE	□	STORAGE
□	RECEPTION	□	RECEPTION
□	OFFICE	□	OFFICE
□	CONFERENCE	□	CONFERENCE
□	STORAGE	□	STORAGE
□	RECEPTION	□	RECEPTION
□	OFFICE	□	OFFICE
□	CONFERENCE	□	CONFERENCE
□	STORAGE	□	STORAGE
□	RECEPTION	□	RECEPTION
□	OFFICE	□	OFFICE
□	CONFERENCE	□	CONFERENCE
□	STORAGE	□	STORAGE
□	RECEPTION	□	RECEPTION
□	OFFICE	□	OFFICE
□	CONFERENCE	□	CONFERENCE
□	STORAGE	□	STORAGE
□	RECEPTION	□	RECEPTION
□	OFFICE	□	OFFICE
□	CONFERENCE	□	CONFERENCE
□	STORAGE	□	STORAGE
□	RECEPTION	□	RECEPTION
□	OFFICE	□	OFFICE
□	CONFERENCE	□	CONFERENCE
□	STORAGE	□	STORAGE
□	RECEPTION	□	RECEPTION
□	OFFICE	□	OFFICE
□	CONFERENCE	□	CONFERENCE
□	STORAGE	□	STORAGE
□	RECEPTION	□	RECEPTION
□	OFFICE	□	OFFICE
□	CONFERENCE	□	CONFERENCE
□	STORAGE	□	STORAGE
□	RECEPTION	□	RECEPTION
□	OFFICE	□	OFFICE
□	CONFERENCE	□	CONFERENCE
□	STORAGE	□	STORAGE

It is noted that the drawings are for information only and are not to be used for construction. It is noted that the drawings are for information only and are not to be used for construction.

All dimensions are in millimeters unless otherwise stated. The drawings are for information only and are not to be used for construction.

rjd

architectural design & project management

46 - 505 5th Street
 Suite 100
 Vancouver, BC V6C 2K9

Project:
RECEPTION, JANET STREET
 SURREY, BRITISH COLUMBIA

Client:
J D MERRIFIELD PLC

Date:
1/1/01